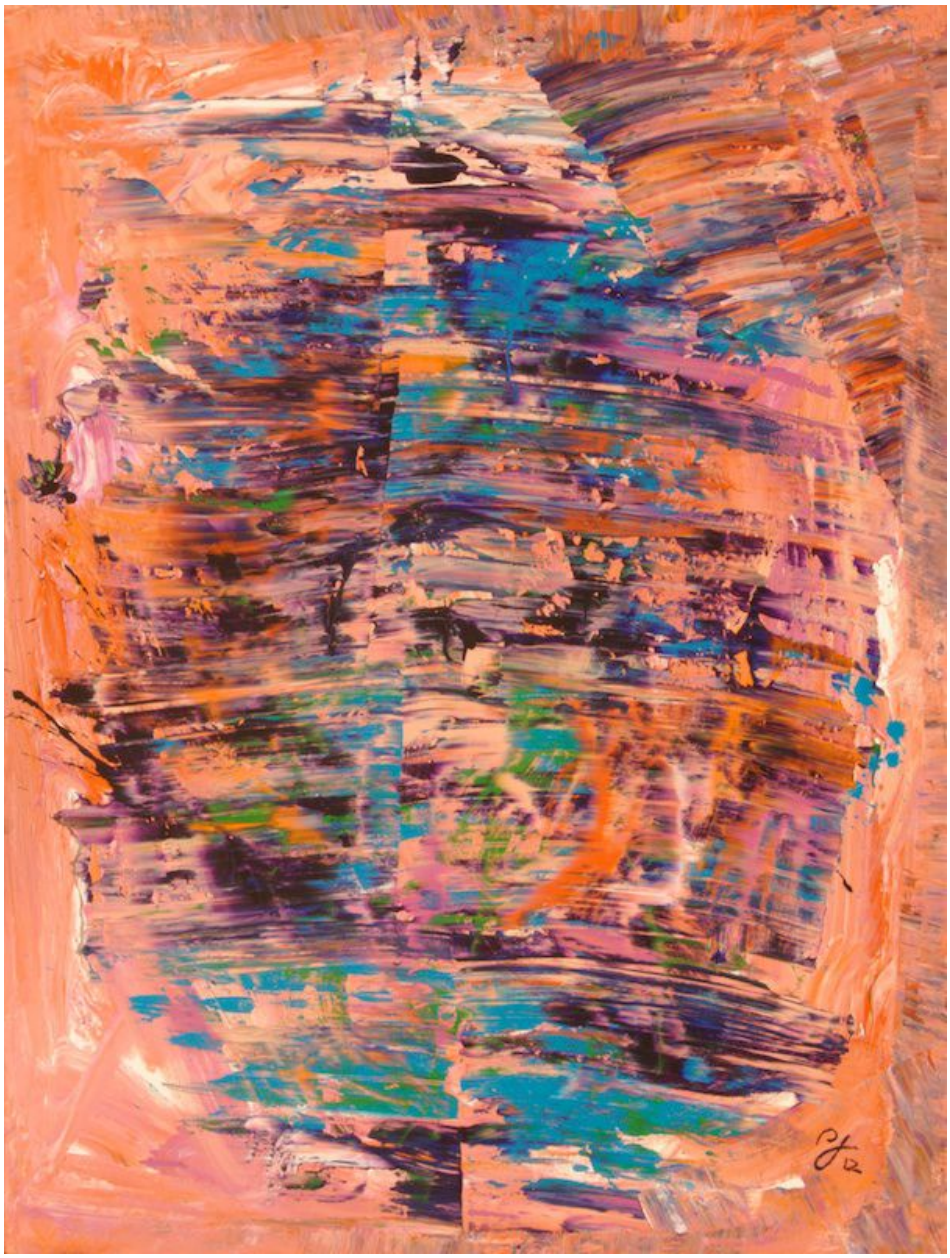

Diego Jacobson, *The spiritual heart*, 2012
Acrylic on Canvas, 36 x 48 in. (91.4 x 121.9 cm)
1314